

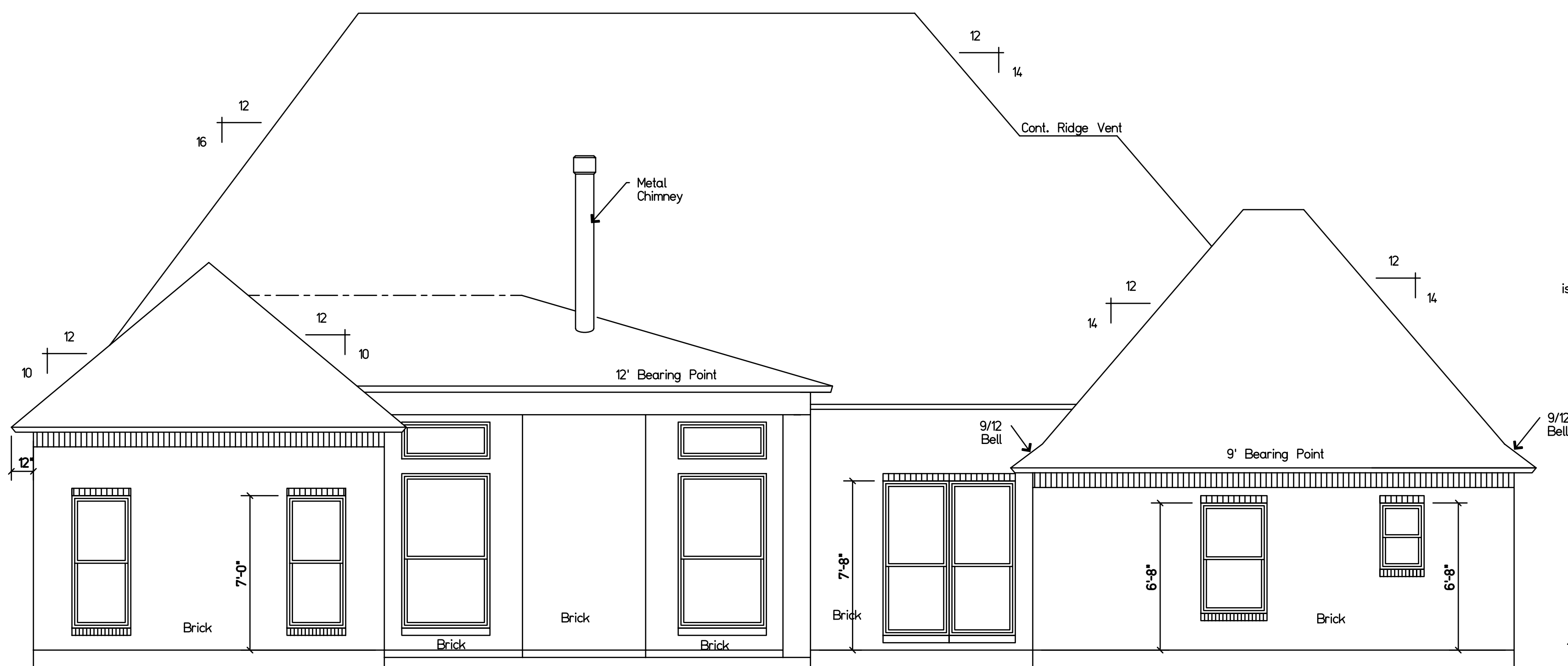

Front Elevation
Scale 1/4" = 1'-0"



Rear Elevation
Scale 1/4" = 1'-0"

Roof Framing
R802.3 Framing Details. Rafter shall be framed to a ridge board or to each other with a gusset plate as a tie. Ridge board shall be at least 1-inch nominal thickness and not less than the cut end of the rafter. At all valleys and hips there shall be a valley or hip rafter not less than 2-inch nominal thickness and not less in depth than the cut end of the rafter. Hip and Valley rafters shall be supported at the ridge by a brace to a bearing partition or be designed to carry and distribute the specific load at that point. Collar Ties or Ridge Straps to resist wind uplift shall be connected in the upper third of the attic space. Collar ties shall be a min. of 1-inch by 4-inch, spaced not more than 48" O.C.

Purlins
R802.5.1 Purlins. Installation of purlins to reduce the span of rafters is permitted as shown in Fig. R802.5.1. Purlins shall be sized no less than the req'd size of the rafters that they support. Purlins shall be continuous and shall be supported by 2-inch braces installed to bearing walls at a slope not less than 45 degrees from the horizontal. The braces shall be spaced not more than 48" O.C. and the unbraced length of braces shall not exceed 8 feet.

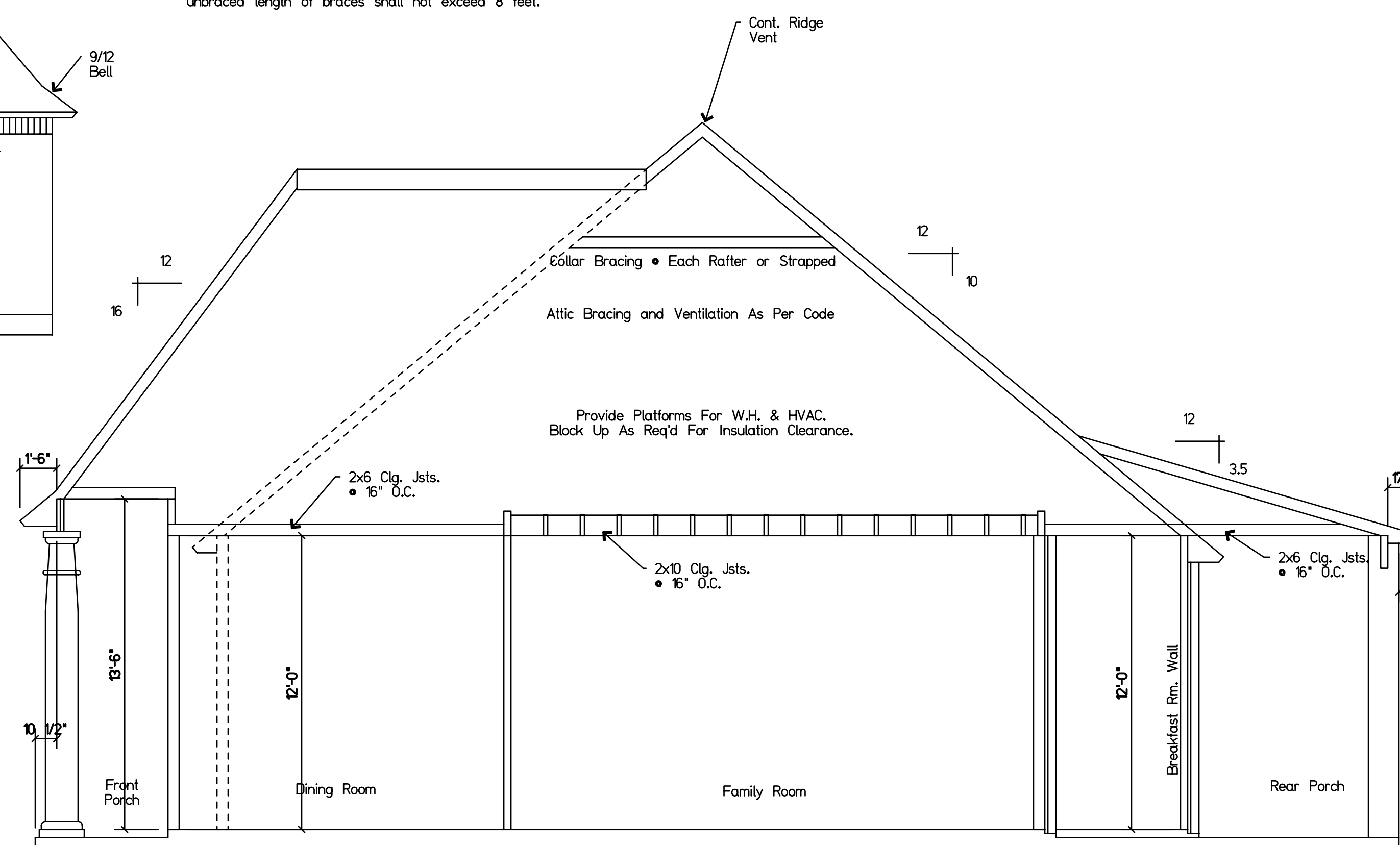

Cross Section
Scale 1/4" = 1'-0"

PINNACLE HOME DESIGNS, L.L.C.
Although every effort has been made in preparing these plans, the contractor must verify all dimensions and conditions on the job site. This drawing contains valuable confidential, proprietary trade secret information of Pinnacle Home Designs, LLC. No reproduction or other use of the drawing or any of its contents is permitted without consent of Pinnacle Home Designs, LLC.
Copyright © 2014 by Pinnacle Home Designs, L.L.C. All Rights Reserved
Phone: 985.983.7680 Website: www.pinnaclehomedesigns.com

FLOOD ZONE
C
WIND ZONE
110mph - 120mph

PLANS FOR:
Burmester Construction, Inc.
1072
Belle Pointe
"Belle Pointe Drive"
St. Tammany Parish, Louisiana

DATE ISSUED:
6-9-14
REVISED:
7-28-14
6-9-14

CODE / L.A. / U.R. / MDR
A4-2829-3716-2352

SCALE:
AS SHOWN