

The Setbacks And Restrictions Shown On This Plot Plan Are Limited To Those Set Forth In The Description Furnished To Us. It Is Recommended That Setbacks And Lot Dimensions Be Confirmed By Professional Land Surveyor And, Owner Before Location Of Building Is Established.

Building Setbacks

Front	30'
Side	10'
Rear	30'
Side Street	n/a

Note: Setback Lines Shall Be Verified By Owner or Contractor Prior To Construction.

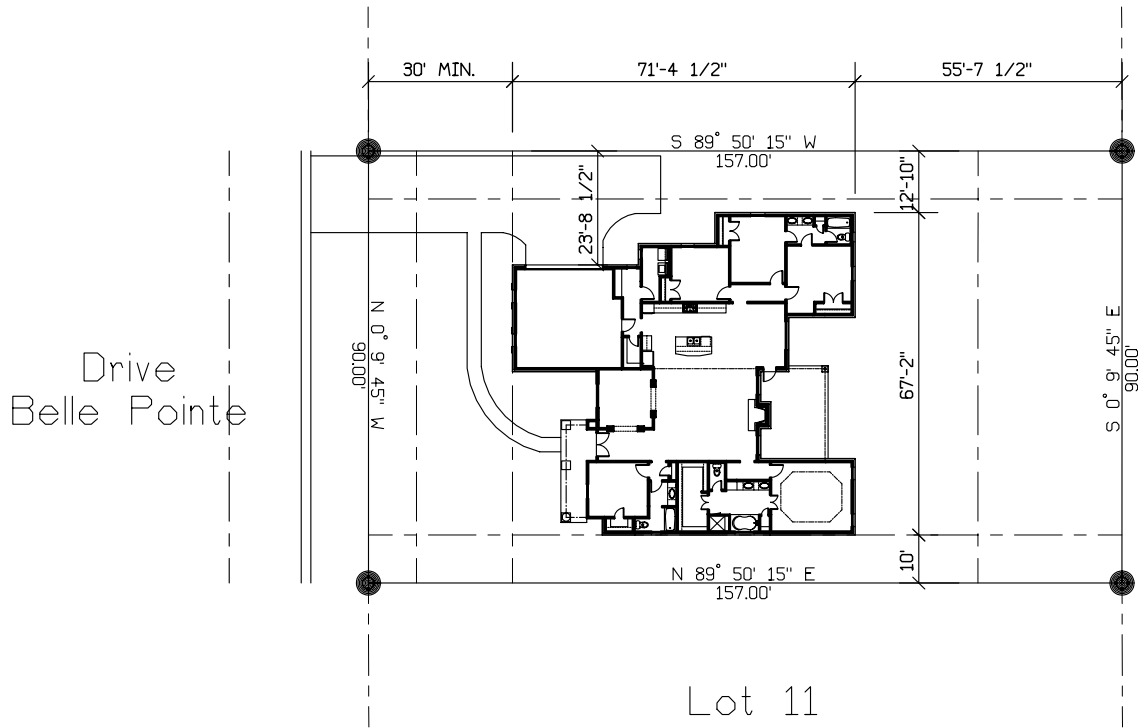

PLOT PLAN

SCALE 1" = 40'-0"

Plans For:  
Burmester Construction, Inc.  
Lot 12, Belle Pointe  
St. Tammany Parish, Louisiana